RC "Lypynsky"

lypynsky.nb.com.ua
097 167 00 77

Plan 2 rooms apartment in the house on the street. Lypynskogo, 4 (1 building, 1 section) — #1.3.5

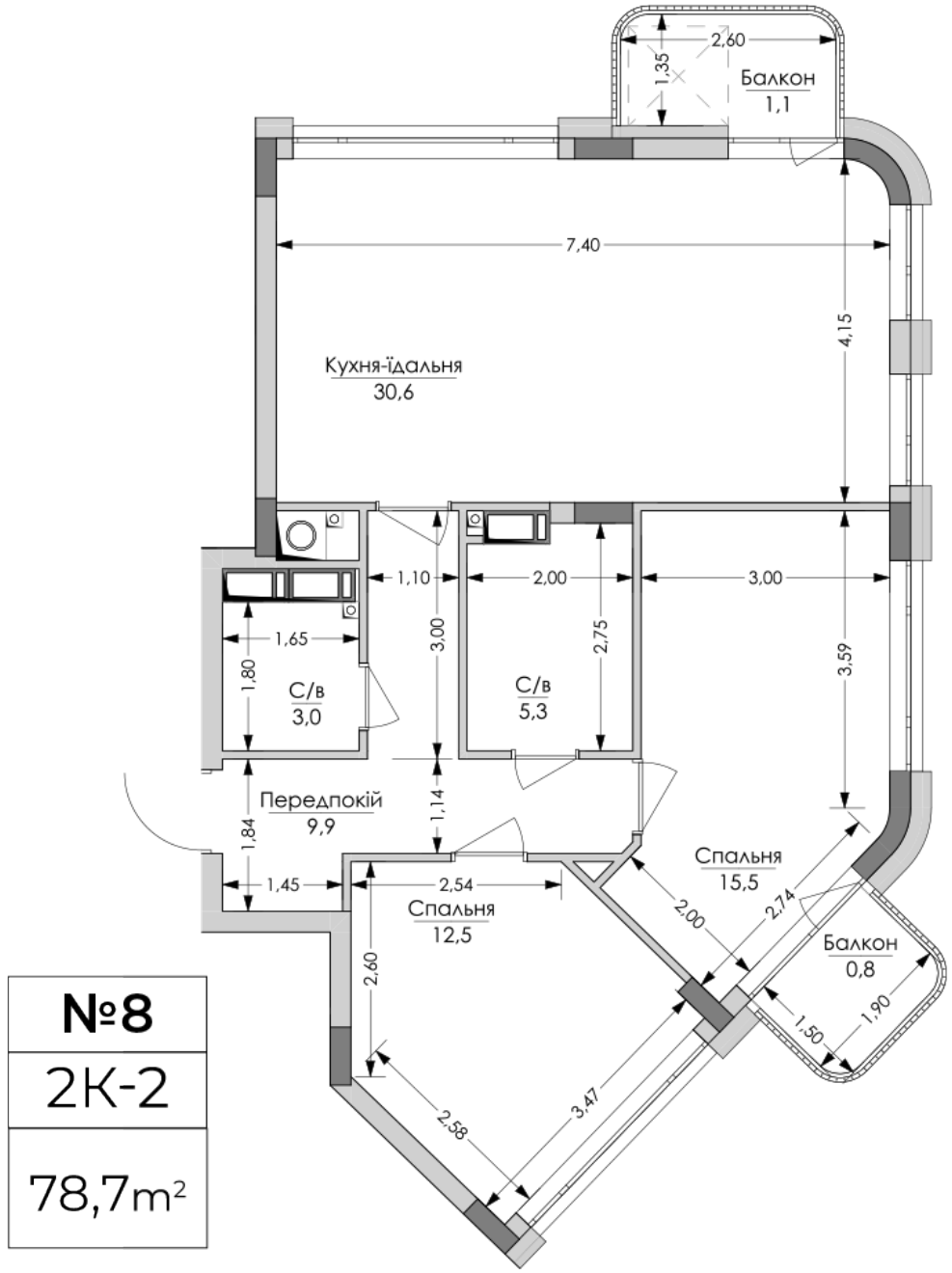

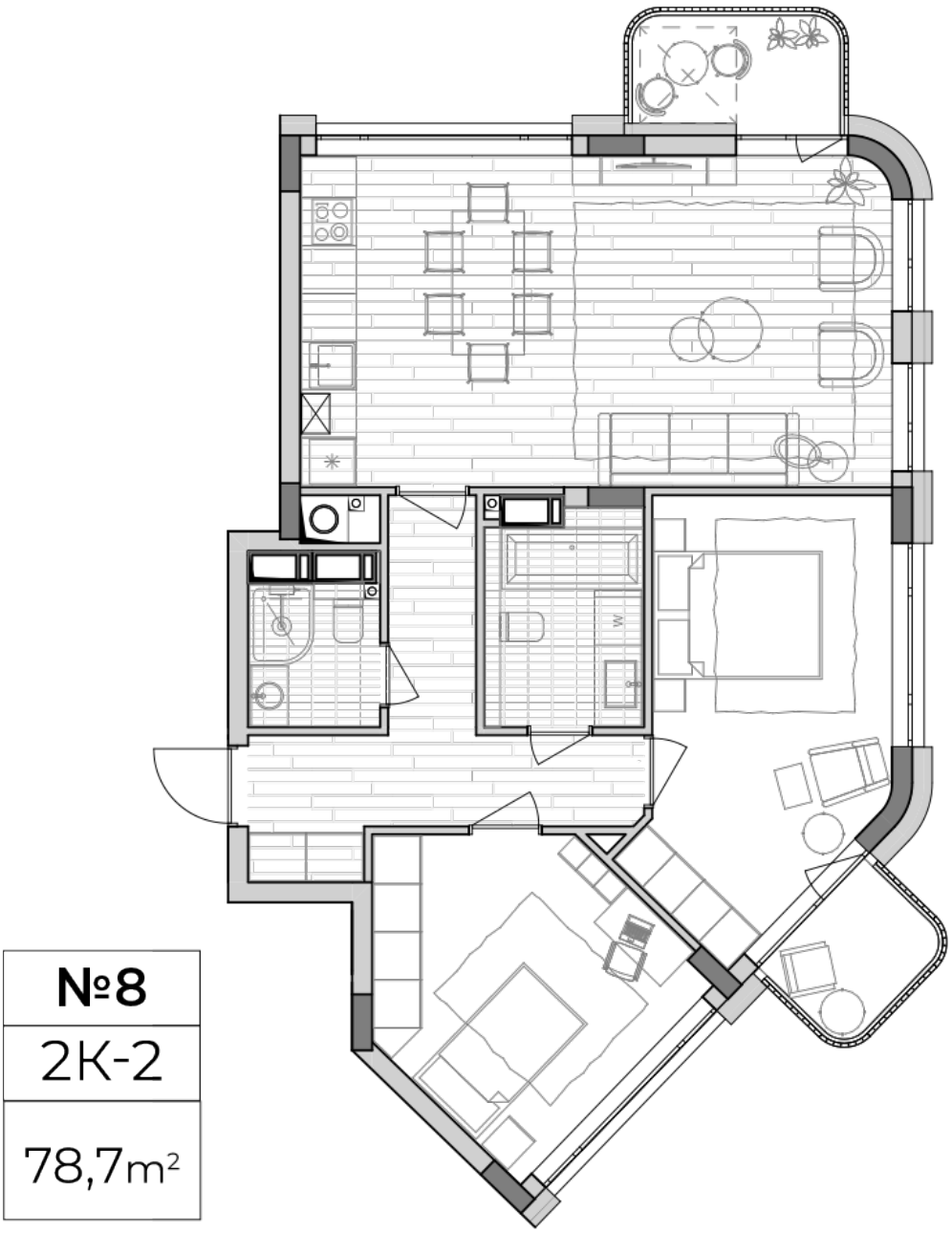

PLAN TYPE: №1.3.5

House 4, Lypynsky street (the 1st building, the 1st section)
2 roomed, 3 Floor

Characteristics

Gross area: 78.7 m2
Living space: 28 m2
Kitchen area: 30.6 m2